Parma Gestione Entrate S.p.A.
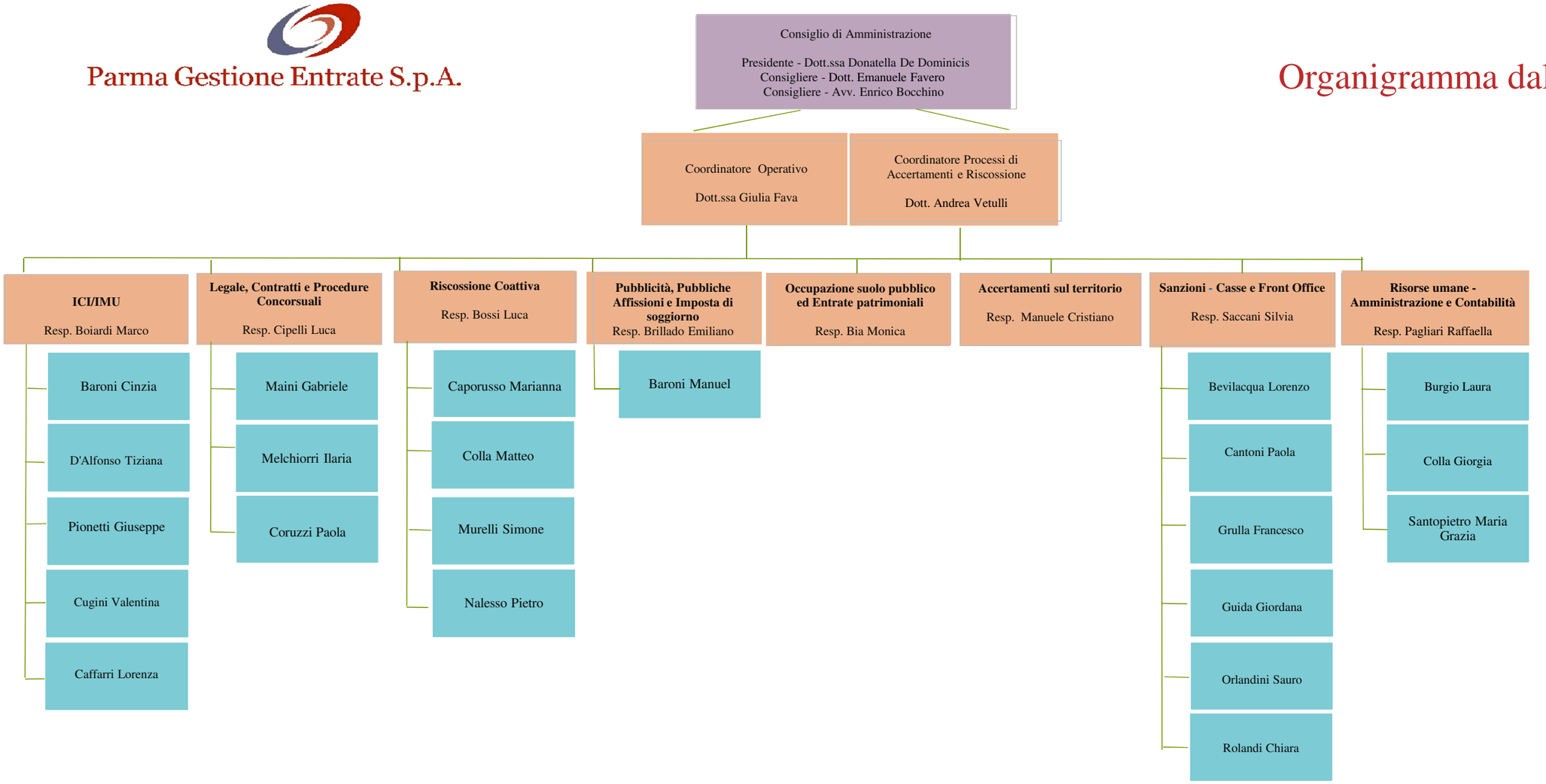
Organigramma dal 01/02/2021